



REPORT OF EXAMINATION OF PLAY EQUIPMENT

Policy / Contract No: QLA03U0050013000 Schedule: L5110

Policy / Contract Name: NORTH LINCOLNSHIRE COUNCIL

Name of Occupier: NORTH LINCOLNSHIRE COUNCIL

Address: THE GREEN PLAYGROUND KING EDWARD STREET KIRTON IN LINDSEY DN21 4NF

1. ES Item No	2. Item Description	3. Situation	4. Manufacturer
5. Report No.	6 (a) Defects that are or could become a danger to persons, remedial actions required, and the time by which they should be remedied 6 (b) Other defects	7. Observations	8. Date of Examination
TS01	TS01 TS01 Teen Shelter Green Unknown	The Green Playground	Unknown
64903429/1	(a) None. (b) None.	What3words:- blockage.pasta.under	10/12/2024

The equipment has been examined in accordance with the requirements of BSEN1176 Part 7 section 6(1)d and unless otherwise indicated was found to be free from any defect likely to affect its' continued safe usage. The above item was not in any way dismantled for the purpose of the examination but where it is considered that such action will be necessary for further examination, this is indicated in the report.

Authenticated by: Carl Sanders
Designation: Engineer Surveyor

Contact: carl.sanders@uk.zurich.com
Telephone: 07812 265587

Date: 11/12/2024



REPORT OF EXAMINATION OF PLAY EQUIPMENT

Policy / Contract No: QLA03U0050013000 Schedule: L5110

Policy / Contract Name: NORTH LINCOLNSHIRE COUNCIL

Name of Occupier: NORTH LINCOLNSHIRE COUNCIL

Address: THE GREEN PLAYGROUND KING EDWARD STREET KIRTON IN LINDSEY DN21 4NF

1. ES Item No	2. Item Description	3. Situation	4. Manufacturer
5. Report No.	6 (a) Defects that are or could become a danger to persons, remedial actions required, and the time by which they should be remedied 6 (b) Other defects	7. Observations	8. Date of Examination
MAU01	MAU01 MAU01 Multi Activity Units (playgrounds) 2 - 5 activities Slide, Pole, Climb Net, Platform and Hammock. Unknown	The Green Playground	Unknown
64923429/1	(a) None. (b) None.	What3words:- dupe.rinse.emperor	10/12/2024

The equipment has been examined in accordance with the requirements of BSEN1176 Part 7 section 6(1)d and unless otherwise indicated was found to be free from any defect likely to affect its' continued safe usage. The above item was not in any way dismantled for the purpose of the examination but where it is considered that such action will be necessary for further examination, this is indicated in the report.

Authenticated by: Carl Sanders
Designation: Engineer Surveyor

Contact: carl.sanders@uk.zurich.com
Telephone: 07812 265587

Date: 11/12/2024

Zurich Engineering, Floor 6, The Colmore Building, 20 Colmore Circus, Queensway, Birmingham, B4 6AT. Telephone: 0121 697 9260 Fax: 0121 697 9136 Email: engineering@uk.zurich.com

Zurich Management Services Limited. Registered in England and Wales No. 2741053. Registered Office: The Zurich Centre, 3000 Parkway, Whiteley, Fareham, Hampshire PO15 7JZ.



REPORT OF EXAMINATION OF PLAY EQUIPMENT

Policy / Contract No: QLA03U0050013000 Schedule: L5110

Policy / Contract Name: NORTH LINCOLNSHIRE COUNCIL

Name of Occupier: NORTH LINCOLNSHIRE COUNCIL

Address: THE GREEN PLAYGROUND KING EDWARD STREET KIRTON IN LINDSEY DN21 4NF

1. ES Item No	2. Item Description	3. Situation	4. Manufacturer
5. Report No.	6 (a) Defects that are or could become a danger to persons, remedial actions required, and the time by which they should be remedied 6 (b) Other defects	7. Observations	8. Date of Examination
ID01	ID01 AS4685-1 Miscellaneous Carousel Incline Blue. Kompan	The Green Playground	Kompan
64933429/1	(a) None. (b) None.	What3words:- tablets.flinches.mere	10/12/2024

The equipment has been examined in accordance with the requirements of BSEN1176 Part 7 section 6(1)d and unless otherwise indicated was found to be free from any defect likely to affect its' continued safe usage. The above item was not in any way dismantled for the purpose of the examination but where it is considered that such action will be necessary for further examination, this is indicated in the report.

Authenticated by: Carl Sanders
Designation: Engineer Surveyor

Contact: carl.sanders@uk.zurich.com
Telephone: 07812 265587

Date: 11/12/2024

Zurich Engineering, Floor 6, The Colmore Building, 20 Colmore Circus, Queensway, Birmingham, B4 6AT. Telephone: 0121 697 9260 Fax: 0121 697 9136 Email: engineering@uk.zurich.com

Zurich Management Services Limited. Registered in England and Wales No. 2741053. Registered Office: The Zurich Centre, 3000 Parkway, Whiteley, Fareham, Hampshire PO15 7JZ.



REPORT OF EXAMINATION OF PLAY EQUIPMENT

Policy / Contract No: QLA03U0050013000 Schedule: L5110

Policy / Contract Name: NORTH LINCOLNSHIRE COUNCIL

Name of Occupier: NORTH LINCOLNSHIRE COUNCIL

Address: THE GREEN PLAYGROUND KING EDWARD STREET KIRTON IN LINDSEY DN21 4NF

1. ES Item No	2. Item Description	3. Situation	4. Manufacturer
5. Report No.	6 (a) Defects that are or could become a danger to persons, remedial actions required, and the time by which they should be remedied 6 (b) Other defects	7. Observations	8. Date of Examination
MAU02	MAU02 MAU02 Multi Activity Units (playgrounds) 11+ activities Galaxy - Ladder, Climb Nets, Climb Boards, Seat, Hoop and Climb Ropes. Kompan	The Green Playground	Kompan
64943429/1	(a) None. (b) None.	What3words:- unusable.pursue.cheetahs	10/12/2024

The equipment has been examined in accordance with the requirements of BSEN1176 Part 7 section 6(1)d and unless otherwise indicated was found to be free from any defect likely to affect its' continued safe usage. The above item was not in any way dismantled for the purpose of the examination but where it is considered that such action will be necessary for further examination, this is indicated in the report.

Authenticated by: Carl Sanders
Designation: Engineer Surveyor

Contact: carl.sanders@uk.zurich.com
Telephone: 07812 265587

Date: 11/12/2024

Zurich Engineering, Floor 6, The Colmore Building, 20 Colmore Circus, Queensway, Birmingham, B4 6AT. Telephone: 0121 697 9260 Fax: 0121 697 9136 Email: engineering@uk.zurich.com

Zurich Management Services Limited. Registered in England and Wales No. 2741053. Registered Office: The Zurich Centre, 3000 Parkway, Whiteley, Fareham, Hampshire PO15 7JZ.



REPORT OF EXAMINATION OF PLAY EQUIPMENT

Policy / Contract No: QLA03U0050013000 Schedule: L5110

Policy / Contract Name: NORTH LINCOLNSHIRE COUNCIL

Name of Occupier: NORTH LINCOLNSHIRE COUNCIL

Address: THE GREEN PLAYGROUND KING EDWARD STREET KIRTON IN LINDSEY DN21 4NF

1. ES Item No	2. Item Description	3. Situation	4. Manufacturer
5. Report No.	6 (a) Defects that are or could become a danger to persons, remedial actions required, and the time by which they should be remedied 6 (b) Other defects	7. Observations	8. Date of Examination
MAU03	MAU03 MAU03 Multi Activity Units (playgrounds) 11+ activities Log Poles, Climb Nets, Balance Ropes, Rope Bridges, Log Bridges. Unknown	The Green Playground	Unknown
64953429/1	(a) None. (b) None.	What3words:- ranks.switch.flocking	10/12/2024

The equipment has been examined in accordance with the requirements of BSEN1176 Part 7 section 6(1)d and unless otherwise indicated was found to be free from any defect likely to affect its' continued safe usage. The above item was not in any way dismantled for the purpose of the examination but where it is considered that such action will be necessary for further examination, this is indicated in the report.

Authenticated by: Carl Sanders
Designation: Engineer Surveyor

Contact: carl.sanders@uk.zurich.com
Telephone: 07812 265587

Date: 11/12/2024

Zurich Engineering, Floor 6, The Colmore Building, 20 Colmore Circus, Queensway, Birmingham, B4 6AT. Telephone: 0121 697 9260 Fax: 0121 697 9136 Email: engineering@uk.zurich.com

Zurich Management Services Limited. Registered in England and Wales No. 2741053. Registered Office: The Zurich Centre, 3000 Parkway, Whiteley, Fareham, Hampshire PO15 7JZ.



REPORT OF EXAMINATION OF PLAY EQUIPMENT

Policy / Contract No: QLA03U0050013000 Schedule: L5110

Policy / Contract Name: NORTH LINCOLNSHIRE COUNCIL

Name of Occupier: NORTH LINCOLNSHIRE COUNCIL

Address: THE GREEN PLAYGROUND KING EDWARD STREET KIRTON IN LINDSEY DN21 4NF

1. ES Item No	2. Item Description	3. Situation	4. Manufacturer
5. Report No.	6 (a) Defects that are or could become a danger to persons, remedial actions required, and the time by which they should be remedied 6 (b) Other defects	7. Observations	8. Date of Examination
PT01	PT01 PT01 Picnic Table Unknown	The Green Playground	Unknown
65013429/1	(a) None. (b) None.	What3words:- shears.thrashed.distanced	10/12/2024

The equipment has been examined in accordance with the requirements of BSEN1176 Part 7 section 6(1)d and unless otherwise indicated was found to be free from any defect likely to affect its' continued safe usage. The above item was not in any way dismantled for the purpose of the examination but where it is considered that such action will be necessary for further examination, this is indicated in the report.

Authenticated by: Carl Sanders
Designation: Engineer Surveyor

Contact: carl.sanders@uk.zurich.com
Telephone: 07812 265587

Date: 11/12/2024



REPORT OF EXAMINATION OF PLAY EQUIPMENT

Policy / Contract No: QLA03U0050013000 Schedule: L5110

Policy / Contract Name: NORTH LINCOLNSHIRE COUNCIL

Name of Occupier: NORTH LINCOLNSHIRE COUNCIL

Address: THE GREEN PLAYGROUND KING EDWARD STREET KIRTON IN LINDSEY DN21 4NF

1. ES Item No	2. Item Description	3. Situation	4. Manufacturer
5. Report No.	6 (a) Defects that are or could become a danger to persons, remedial actions required, and the time by which they should be remedied 6 (b) Other defects	7. Observations	8. Date of Examination
PT02	PT02 PT02 Picnic Table Unknown	The Green Playground	Unknown
65023429/1	(a) None. (b) None.	What3words:- easygoing.audibly.bats	10/12/2024

The equipment has been examined in accordance with the requirements of BSEN1176 Part 7 section 6(1)d and unless otherwise indicated was found to be free from any defect likely to affect its' continued safe usage. The above item was not in any way dismantled for the purpose of the examination but where it is considered that such action will be necessary for further examination, this is indicated in the report.

Authenticated by: Carl Sanders
Designation: Engineer Surveyor

Contact: carl.sanders@uk.zurich.com
Telephone: 07812 265587

Date: 11/12/2024



REPORT OF EXAMINATION OF PLAY EQUIPMENT

Policy / Contract No: QLA03U0050013000 Schedule: L5110

Policy / Contract Name: NORTH LINCOLNSHIRE COUNCIL

Name of Occupier: NORTH LINCOLNSHIRE COUNCIL

Address: THE GREEN PLAYGROUND KING EDWARD STREET KIRTON IN LINDSEY DN21 4NF

1. ES Item No	2. Item Description	3. Situation	4. Manufacturer
5. Report No.	6 (a) Defects that are or could become a danger to persons, remedial actions required, and the time by which they should be remedied 6 (b) Other defects	7. Observations	8. Date of Examination
PT03	PT03 PT03 Picnic Table Unknown	The Green Playground	Unknown
65033429/1	(a) None. (b) None.	What3words:- workloads.meant.formal	10/12/2024

The equipment has been examined in accordance with the requirements of BSEN1176 Part 7 section 6(1)d and unless otherwise indicated was found to be free from any defect likely to affect its' continued safe usage. The above item was not in any way dismantled for the purpose of the examination but where it is considered that such action will be necessary for further examination, this is indicated in the report.

Authenticated by: Carl Sanders
Designation: Engineer Surveyor

Contact: carl.sanders@uk.zurich.com
Telephone: 07812 265587

Date: 11/12/2024



REPORT OF EXAMINATION OF PLAY EQUIPMENT

Policy / Contract No: QLA03U0050013000 Schedule: L5110

Policy / Contract Name: NORTH LINCOLNSHIRE COUNCIL

Name of Occupier: NORTH LINCOLNSHIRE COUNCIL

Address: THE GREEN PLAYGROUND KING EDWARD STREET KIRTON IN LINDSEY DN21 4NF

1. ES Item No	2. Item Description	3. Situation	4. Manufacturer
5. Report No.	6 (a) Defects that are or could become a danger to persons, remedial actions required, and the time by which they should be remedied 6 (b) Other defects	7. Observations	8. Date of Examination
PT04	PT04 PT04 Picnic Table Unknown	The Green Playground	Unknown
65053429/1	(a) None. (b) None.	What3words:- logs.gradually.today	10/12/2024

The equipment has been examined in accordance with the requirements of BSEN1176 Part 7 section 6(1)d and unless otherwise indicated was found to be free from any defect likely to affect its' continued safe usage. The above item was not in any way dismantled for the purpose of the examination but where it is considered that such action will be necessary for further examination, this is indicated in the report.

Authenticated by: Carl Sanders
Designation: Engineer Surveyor

Contact: carl.sanders@uk.zurich.com
Telephone: 07812 265587

Date: 11/12/2024



REPORT OF EXAMINATION OF PLAY EQUIPMENT

Policy / Contract No: QLA03U0050013000 Schedule: L5110

Policy / Contract Name: NORTH LINCOLNSHIRE COUNCIL

Name of Occupier: NORTH LINCOLNSHIRE COUNCIL

Address: THE GREEN PLAYGROUND KING EDWARD STREET KIRTON IN LINDSEY DN21 4NF

1. ES Item No	2. Item Description	3. Situation	4. Manufacturer
5. Report No.	6 (a) Defects that are or could become a danger to persons, remedial actions required, and the time by which they should be remedied 6 (b) Other defects	7. Observations	8. Date of Examination
ES01	ES01 ES01 Embankment Slide Yellow/Blue/Green Unknown	The Green Playground	Unknown
65063429/1	(a) None. (b) None.	What3words:- ghosts.suppers.include	10/12/2024

The equipment has been examined in accordance with the requirements of BSEN1176 Part 7 section 6(1)d and unless otherwise indicated was found to be free from any defect likely to affect its' continued safe usage. The above item was not in any way dismantled for the purpose of the examination but where it is considered that such action will be necessary for further examination, this is indicated in the report.

Authenticated by: Carl Sanders
Designation: Engineer Surveyor

Contact: carl.sanders@uk.zurich.com
Telephone: 07812 265587

Date: 11/12/2024



REPORT OF EXAMINATION OF PLAY EQUIPMENT

Policy / Contract No: QLA03U0050013000 Schedule: L5110

Policy / Contract Name: NORTH LINCOLNSHIRE COUNCIL

Name of Occupier: NORTH LINCOLNSHIRE COUNCIL

Address: THE GREEN PLAYGROUND KING EDWARD STREET KIRTON IN LINDSEY DN21 4NF

1. ES Item No	2. Item Description	3. Situation	4. Manufacturer
5. Report No.	6 (a) Defects that are or could become a danger to persons, remedial actions required, and the time by which they should be remedied 6 (b) Other defects	7. Observations	8. Date of Examination
PB01	PB01 PB01 Playground Equipment:- Music - Play Board Unknown	The Green Playground	Unknown
65083429/1	(a) None. (b) None.	What3words:- tightrope.fabricate.quite	10/12/2024

The equipment has been examined in accordance with the requirements of BSEN1176 Part 7 section 6(1)d and unless otherwise indicated was found to be free from any defect likely to affect its' continued safe usage. The above item was not in any way dismantled for the purpose of the examination but where it is considered that such action will be necessary for further examination, this is indicated in the report.

Authenticated by: Carl Sanders
Designation: Engineer Surveyor

Contact: carl.sanders@uk.zurich.com
Telephone: 07812 265587

Date: 11/12/2024



REPORT OF EXAMINATION OF PLAY EQUIPMENT

Policy / Contract No: QLA03U0050013000 Schedule: L5110

Policy / Contract Name: NORTH LINCOLNSHIRE COUNCIL

Name of Occupier: NORTH LINCOLNSHIRE COUNCIL

Address: THE GREEN PLAYGROUND KING EDWARD STREET KIRTON IN LINDSEY DN21 4NF

1. ES Item No	2. Item Description	3. Situation	4. Manufacturer
5. Report No.	6 (a) Defects that are or could become a danger to persons, remedial actions required, and the time by which they should be remedied 6 (b) Other defects	7. Observations	8. Date of Examination
PB02	PB02 PB02 Playground Equipment:- Noughts & Crosses - Play Board Unknown	The Green Playground	Unknown
65093429/1	(a) None. (b) None.	What3words:-boat.belly.shippers	10/12/2024

The equipment has been examined in accordance with the requirements of BSEN1176 Part 7 section 6(1)d and unless otherwise indicated was found to be free from any defect likely to affect its' continued safe usage. The above item was not in any way dismantled for the purpose of the examination but where it is considered that such action will be necessary for further examination, this is indicated in the report.

Authenticated by: Carl Sanders
Designation: Engineer Surveyor

Contact: carl.sanders@uk.zurich.com
Telephone: 07812 265587

Date: 11/12/2024

Zurich Engineering, Floor 6, The Colmore Building, 20 Colmore Circus, Queensway, Birmingham, B4 6AT. Telephone: 0121 697 9260 Fax: 0121 697 9136 Email: engineering@uk.zurich.com

Zurich Management Services Limited. Registered in England and Wales No. 2741053. Registered Office: The Zurich Centre, 3000 Parkway, Whiteley, Fareham, Hampshire PO15 7JZ.



REPORT OF EXAMINATION OF PLAY EQUIPMENT

Policy / Contract No: QLA03U0050013000 Schedule: L5110

Policy / Contract Name: NORTH LINCOLNSHIRE COUNCIL

Name of Occupier: NORTH LINCOLNSHIRE COUNCIL

Address: THE GREEN PLAYGROUND KING EDWARD STREET KIRTON IN LINDSEY DN21 4NF

1. ES Item No	2. Item Description	3. Situation	4. Manufacturer
5. Report No.	6 (a) Defects that are or could become a danger to persons, remedial actions required, and the time by which they should be remedied 6 (b) Other defects	7. Observations	8. Date of Examination
SW01	SW01 SW01 Set of Swings 2 x Cradle Seats 1 x Tango Seat Vinci Play	The Green Playground	Vinci Play
65123429/1	(a) None. (b) None.	What3words:- escourting.date.rigid	10/12/2024

The equipment has been examined in accordance with the requirements of BSEN1176 Part 7 section 6(1)d and unless otherwise indicated was found to be free from any defect likely to affect its' continued safe usage. The above item was not in any way dismantled for the purpose of the examination but where it is considered that such action will be necessary for further examination, this is indicated in the report.

Authenticated by: Carl Sanders
Designation: Engineer Surveyor

Contact: carl.sanders@uk.zurich.com
Telephone: 07812 265587

Date: 11/12/2024



REPORT OF EXAMINATION OF PLAY EQUIPMENT

Policy / Contract No: QLA03U0050013000 Schedule: L5110

Policy / Contract Name: NORTH LINCOLNSHIRE COUNCIL

Name of Occupier: NORTH LINCOLNSHIRE COUNCIL

Address: THE GREEN PLAYGROUND KING EDWARD STREET KIRTON IN LINDSEY DN21 4NF

1. ES Item No	2. Item Description	3. Situation	4. Manufacturer
5. Report No.	6 (a) Defects that are or could become a danger to persons, remedial actions required, and the time by which they should be remedied 6 (b) Other defects	7. Observations	8. Date of Examination
SP01	SP01 SP01 Sand Pit Unknown	The Green Playground	Unknown
65133429/1	(a) None. (b) None.	What3words:- spots.facelift.scorched	10/12/2024

The equipment has been examined in accordance with the requirements of BSEN1176 Part 7 section 6(1)d and unless otherwise indicated was found to be free from any defect likely to affect its' continued safe usage. The above item was not in any way dismantled for the purpose of the examination but where it is considered that such action will be necessary for further examination, this is indicated in the report.

Authenticated by: Carl Sanders
Designation: Engineer Surveyor

Contact: carl.sanders@uk.zurich.com
Telephone: 07812 265587

Date: 11/12/2024



REPORT OF EXAMINATION OF PLAY EQUIPMENT

Policy / Contract No: QLA03U0050013000 Schedule: L5110

Policy / Contract Name: NORTH LINCOLNSHIRE COUNCIL

Name of Occupier: NORTH LINCOLNSHIRE COUNCIL

Address: THE GREEN PLAYGROUND KING EDWARD STREET KIRTON IN LINDSEY DN21 4NF

1. ES Item No	2. Item Description	3. Situation	4. Manufacturer
5. Report No.	6 (a) Defects that are or could become a danger to persons, remedial actions required, and the time by which they should be remedied 6 (b) Other defects	7. Observations	8. Date of Examination
MAU04	MAU04 MAU04 Multi Activity Units (playgrounds) 2 - 5 activities Slide, Ladders, Platform & Playboards. Vinci Play	The Green Playground	Vinci Play
65143429/1	(a) None. (b) None.	What3words:- spots.facelift.scorched	10/12/2024

The equipment has been examined in accordance with the requirements of BSEN1176 Part 7 section 6(1)d and unless otherwise indicated was found to be free from any defect likely to affect its' continued safe usage. The above item was not in any way dismantled for the purpose of the examination but where it is considered that such action will be necessary for further examination, this is indicated in the report.

Authenticated by: Carl Sanders
Designation: Engineer Surveyor

Contact: carl.sanders@uk.zurich.com
Telephone: 07812 265587

Date: 11/12/2024



REPORT OF EXAMINATION OF PLAY EQUIPMENT

Policy / Contract No: QLA03U0050013000 Schedule: L5110

Policy / Contract Name: NORTH LINCOLNSHIRE COUNCIL

Name of Occupier: NORTH LINCOLNSHIRE COUNCIL

Address: THE GREEN PLAYGROUND KING EDWARD STREET KIRTON IN LINDSEY DN21 4NF

1. ES Item No	2. Item Description	3. Situation	4. Manufacturer
5. Report No.	6 (a) Defects that are or could become a danger to persons, remedial actions required, and the time by which they should be remedied 6 (b) Other defects	7. Observations	8. Date of Examination
SS01	SS01 SS01 Axial seesaw, vertical movement (Type 1) Blue/Yellow Seat. Vinci Play	The Green Playground	Vinci Play
65153429/1	(a) None. (b) None.	What3words:-joys.able.lions	10/12/2024

The equipment has been examined in accordance with the requirements of BSEN1176 Part 7 section 6(1)d and unless otherwise indicated was found to be free from any defect likely to affect its' continued safe usage. The above item was not in any way dismantled for the purpose of the examination but where it is considered that such action will be necessary for further examination, this is indicated in the report.

Authenticated by: Carl Sanders
Designation: Engineer Surveyor

Contact: carl.sanders@uk.zurich.com
Telephone: 07812 265587

Date: 11/12/2024



REPORT OF EXAMINATION OF PLAY EQUIPMENT

Policy / Contract No: QLA03U0050013000 Schedule: L5110

Policy / Contract Name: NORTH LINCOLNSHIRE COUNCIL

Name of Occupier: NORTH LINCOLNSHIRE COUNCIL

Address: THE GREEN PLAYGROUND KING EDWARD STREET KIRTON IN LINDSEY DN21 4NF

1. ES Item No	2. Item Description	3. Situation	4. Manufacturer
5. Report No.	6 (a) Defects that are or could become a danger to persons, remedial actions required, and the time by which they should be remedied 6 (b) Other defects	7. Observations	8. Date of Examination
MAU04	MAU04 MAU04 Multi Activity Units (playgrounds) 11+ activities Tunnel, 2 x Bridge Nets, Stepping Platforms, Plank Bridge and 5 x Platforms. Unknown	The Green Playground	Unknown
65203429/1	(a) None. (b) None.	What3words:-nurtures.woof.tags	10/12/2024

The equipment has been examined in accordance with the requirements of BSEN1176 Part 7 section 6(1)d and unless otherwise indicated was found to be free from any defect likely to affect its' continued safe usage. The above item was not in any way dismantled for the purpose of the examination but where it is considered that such action will be necessary for further examination, this is indicated in the report.

Authenticated by: Carl Sanders
Designation: Engineer Surveyor

Contact: carl.sanders@uk.zurich.com
Telephone: 07812 265587

Date: 11/12/2024



REPORT OF EXAMINATION OF PLAY EQUIPMENT

Policy / Contract No: QLA03U0050013000 Schedule: L5110

Policy / Contract Name: NORTH LINCOLNSHIRE COUNCIL

Name of Occupier: NORTH LINCOLNSHIRE COUNCIL

Address: THE GREEN PLAYGROUND KING EDWARD STREET KIRTON IN LINDSEY DN21 4NF

1. ES Item No	2. Item Description	3. Situation	4. Manufacturer
5. Report No.	6 (a) Defects that are or could become a danger to persons, remedial actions required, and the time by which they should be remedied 6 (b) Other defects	7. Observations	8. Date of Examination
MAU05	MAU05 MAU05 Multi Activity Units (playgrounds) 11+ activities Climbing Nets, Slide, Climb Wall, Platforms & Bridge. Unknown	The Green Playground	Unknown
65213429/1	(a) None. (b) None.	What3words:- frog.evolution.indicates	10/12/2024

The equipment has been examined in accordance with the requirements of BSEN1176 Part 7 section 6(1)d and unless otherwise indicated was found to be free from any defect likely to affect its' continued safe usage. The above item was not in any way dismantled for the purpose of the examination but where it is considered that such action will be necessary for further examination, this is indicated in the report.

Authenticated by: Carl Sanders
Designation: Engineer Surveyor

Contact: carl.sanders@uk.zurich.com
Telephone: 07812 265587

Date: 11/12/2024

Zurich Engineering, Floor 6, The Colmore Building, 20 Colmore Circus, Queensway, Birmingham, B4 6AT. Telephone: 0121 697 9260 Fax: 0121 697 9136 Email: engineering@uk.zurich.com

Zurich Management Services Limited. Registered in England and Wales No. 2741053. Registered Office: The Zurich Centre, 3000 Parkway, Whiteley, Fareham, Hampshire PO15 7JZ.



REPORT OF EXAMINATION OF PLAY EQUIPMENT

Policy / Contract No: QLA03U0050013000 Schedule: L5110

Policy / Contract Name: NORTH LINCOLNSHIRE COUNCIL

Name of Occupier: NORTH LINCOLNSHIRE COUNCIL

Address: THE GREEN PLAYGROUND KING EDWARD STREET KIRTON IN LINDSEY DN21 4NF

1. ES Item No	2. Item Description	3. Situation	4. Manufacturer
5. Report No.	6 (a) Defects that are or could become a danger to persons, remedial actions required, and the time by which they should be remedied 6 (b) Other defects	7. Observations	8. Date of Examination
PGA01	PGA01 PGA01 General Play Area Unknown	The Green Playground	Unknown
65223429/1	(a) None. (b) None.	None.	10/12/2024

The equipment has been examined in accordance with the requirements of BSEN1176 Part 7 section 6(1)d and unless otherwise indicated was found to be free from any defect likely to affect its' continued safe usage. The above item was not in any way dismantled for the purpose of the examination but where it is considered that such action will be necessary for further examination, this is indicated in the report.

Authenticated by: Carl Sanders
Designation: Engineer Surveyor

Contact: carl.sanders@uk.zurich.com
Telephone: 07812 265587

Date: 11/12/2024

Zurich Engineering, Floor 6, The Colmore Building, 20 Colmore Circus, Queensway, Birmingham, B4 6AT. Telephone: 0121 697 9260 Fax: 0121 697 9136 Email: engineering@uk.zurich.com

Zurich Management Services Limited. Registered in England and Wales No. 2741053. Registered Office: The Zurich Centre, 3000 Parkway, Whiteley, Fareham, Hampshire PO15 7JZ.



REPORT OF EXAMINATION OF PLAY EQUIPMENT

Policy / Contract No: QLA03U0050013000 Schedule: L5110

Policy / Contract Name: NORTH LINCOLNSHIRE COUNCIL

Name of Occupier: NORTH LINCOLNSHIRE COUNCIL

Address: THE GREEN PLAYGROUND KING EDWARD STREET KIRTON IN LINDSEY DN21 4NF

1. ES Item No	2. Item Description	3. Situation	4. Manufacturer
5. Report No.	6 (a) Defects that are or could become a danger to persons, remedial actions required, and the time by which they should be remedied 6 (b) Other defects	7. Observations	8. Date of Examination
SW02	SW02 SW02 Set of Swings 1 x Nest Swing & 2 x Flat Seats Unknown	The Green Playground	Unknown
65233429/1	(a) None. (b) None.	What3words:-blood.shot.deflated	10/12/2024

The equipment has been examined in accordance with the requirements of BSEN1176 Part 7 section 6(1)d and unless otherwise indicated was found to be free from any defect likely to affect its' continued safe usage. The above item was not in any way dismantled for the purpose of the examination but where it is considered that such action will be necessary for further examination, this is indicated in the report.

Authenticated by: Carl Sanders
Designation: Engineer Surveyor

Contact: carl.sanders@uk.zurich.com
Telephone: 07812 265587

Date: 11/12/2024

Zurich Engineering, Floor 6, The Colmore Building, 20 Colmore Circus, Queensway, Birmingham, B4 6AT. Telephone: 0121 697 9260 Fax: 0121 697 9136 Email: engineering@uk.zurich.com

Zurich Management Services Limited. Registered in England and Wales No. 2741053. Registered Office: The Zurich Centre, 3000 Parkway, Whiteley, Fareham, Hampshire PO15 7JZ.

Visual Play Area Inspection

Complete

Score	6 / 6 (100%)	Flagged items	0	Actions	0
Name of Inspector					Hazel Fox
Inspector Qualifications					RPII
Conducted on					25.01.2025 10:00 GMT
Document Number					25012025
Weather conditions.					Dry.
					1 / 1 (100%)
Is the site free from litter, dog fouling, broken glass, or other dangerous objects?					Pass
Is the site free of any obvious signs of damage to any equipment?					Pass
Is the signage intact and readable?					Pass
Have all the bins been emptied?					Pass
Has the grass been cut? (N.B. Grass cutting schedule is: Weekly first week of April to last week of September. Fortnightly from first week of October. One cut mid-November and one cut mid-March)					Pass
Is the site free of any fallen branches or any other grounds maintenance issues?					Pass
General comments. Is there anything you would like to flag for the attention of the Town Clerk?					No

Visual Play Area Inspection

Complete

Score	6 / 6 (100%)	Flagged items	0	Actions	0
Name of Inspector	Kathy Cooper				
Inspector Qualifications	None				
Conducted on	03.02.2025 12:00 GMT				
Document Number	03022025				
Weather conditions.	Dry.				
					1 / 1 (100%)
Is the site free from litter, dog fouling, broken glass, or other dangerous objects?					Pass
Is the site free of any obvious signs of damage to any equipment?					Pass
Is the signage intact and readable?					Pass
Have all the bins been emptied?					Pass
Has the grass been cut? (N.B. Grass cutting schedule is: Weekly first week of April to last week of September. Fortnightly from first week of October. One cut mid-November and one cut mid-March)					Pass
Is the site free of any fallen branches or any other grounds maintenance issues?					Pass
General comments. Is there anything you would like to flag for the attention of the Town Clerk?	Slight fraying on the rope ladder approach to the slide.				

Visual Play Area Inspection

Complete

Score	6 / 6 (100%)	Flagged items	0	Actions	0
Name of Inspector					Kathy Cooper
Inspector Qualifications					None
Conducted on					15.02.2025 12:00 GMT
Document Number					15022025
Weather conditions.					Dry.
					1 / 1 (100%)
Is the site free from litter, dog fouling, broken glass, or other dangerous objects?					Pass
Small amount of litter which I cleared up.					
Is the site free of any obvious signs of damage to any equipment?					Pass
Is the signage intact and readable?					Pass
Have all the bins been emptied?					Pass
Has the grass been cut? (N.B. Grass cutting schedule is: Weekly first week of April to last week of September. Fortnightly from first week of October. One cut mid-November and one cut mid-March)					Pass
Is the site free of any fallen branches or any other grounds maintenance issues?					Pass
General comments. Is there anything you would like to flag for the attention of the Town Clerk?					No new comments.

Klassic Visual Gym Equipment Inspection

Complete

Score	5 / 5 (100%)	Flagged items	0	Actions	0
Name of Inspector					Kathy Cooper
Inspector Qualifications					None.
Conducted on					27.01.2025 12:00 GMT
Document Number					27012025
Weather conditions.					Dry.
					1 / 1 (100%)
Is the site free from litter, dog fouling, broken glass, or other dangerous objects?					Pass
Is the site free of any obvious signs of damage to any equipment?					Pass
Is the signage intact and readable?					Pass
Has the grass been cut?					Pass
Is the site free of any fallen branches or any other grounds maintenance issues?					Pass
General comments. Is there anything you would like to flag for the attention of the Town Clerk?					No.

Klassic Visual Gym Equipment Inspection

Complete

Score	5 / 5 (100%)	Flagged items	0	Actions	0
Name of Inspector					Kathy Cooper
Inspector Qualifications					None.
Conducted on					08.02.2025 12:00 GMT
Document Number					08022025
Weather conditions.					Dry.
					1 / 1 (100%)
Is the site free from litter, dog fouling, broken glass, or other dangerous objects?					Pass
Is the site free of any obvious signs of damage to any equipment?					Pass
Is the signage intact and readable?					Pass
Has the grass been cut?					Pass
Is the site free of any fallen branches or any other grounds maintenance issues?					Pass
General comments. Is there anything you would like to flag for the attention of the Town Clerk?					No.

Klassic Visual Gym Equipment Inspection

Complete

Score	5 / 5 (100%)	Flagged items	0	Actions	0
--------------	--------------	----------------------	---	----------------	---

Name of Inspector Kathy Cooper

Inspector Qualifications None.

Conducted on 18.02.2025 12:00 GMT

Document Number 18022025

Weather conditions. Dry.

1 / 1 (100%)

Is the site free from litter, dog fouling, broken glass, or other dangerous objects?	Pass
Is the site free of any obvious signs of damage to any equipment?	Pass
Is the signage intact and readable?	Pass
Has the grass been cut?	Pass
Is the site free of any fallen branches or any other grounds maintenance issues?	Pass

General comments. Is there anything you would like to flag for the attention of the Town Clerk?

Some raised matting adjacent to one of the exercise pieces creating a bit of a trip risk. However, Cheri advised me that the equipment provider/ installer is due to come back to affix an instruction panel to the same piece, so she'll arrange for them to adjust the matting at the same time.

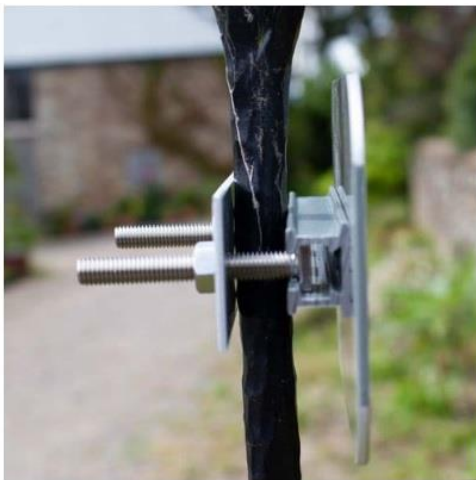

Aluminium Signs for Railings

£74.00 £61.67 (ex. VAT)

Solid aluminium signs for fixing to railings. Printed and laminated for longer life.

Size:

Board Colour:

Detail of Letter Colour: 5/240

Font:

Line 1: 28/240

Line 2: 28/240

Line 3: 19/240

Line 4: 20/240

Line 5:

[Home](#) / [Lots More!](#) / [Sign Fittings](#) / [Wrought Iron Railings Bar](#)



Wrought Iron Railings Bar

£19.90 £16.58 (ex. VAT)

Made by our local blacksmith, these wrought iron railings bar will hold your sign tight to railings or a gate. It comes with two stainless steel bolts.

Size:

Hole Distance Centre to Centre: 0/240

Colour of Bar:

Stainless Steel Bolt Length:

Notes: 0/240

HAXEY PARISH COUNCIL

The Foreman Carter Centre, Westwoodside Playing Field, Westwoodside, DN9 2DX
Telephone: 01427 752228 / 0784 220 1877
Email: clerk@haxeyparishcouncil.gov.uk

31st January 2025

Dear Town & Parish Councils

Following the most unsatisfactory outcome of North Lincolnshire Council's ("NLC's) Community Governance Review ("CGR") Haxey Parish Council ("HPC") resolved at its recent full meeting to approach all Town and Parish Councils to consider setting-up a consortium to move forward with a possible Judicial Review ("JR"), there seemingly being no other available form of appeal.

Town Councils are included in this approach as HPC's submissions argued that Town Councils should have been an equal part of the CGR to provide a level playing field and to allow the Scrutiny Panel full benefit of experiences following the 2017 consultation.

Points argued in submissions include failure to provide a clear explanation for undertaking the review, failure to carry-out effective statutory consultation (that as undertaken being both inadequate and poorly managed and in HPC's case the matter of warding being introduced without any prior indication and without any consultation whatever), failure to give proper weight to submissions favouring retention of the status quo and failure to explain the apparent policy of levelling down all to fit those Councils less able to recruit members.

HPC is mindful that launching a JR might be seen as a rather open-ended financial commitment and thus unacceptable to a public body. It is thus considered that an appropriate preliminary would be to obtain a meaningful legal Opinion from an experienced specialist barrister or King's Counsel (probably requiring solicitors first to be instructed). Consortium financial exposure would thus be limited to the cost of obtaining such Opinion which would be considered by all before deciding whether to proceed further with JR.

In the hope of indications of interest and potential support, the first stage would be to obtain costs estimates, ideally on a fixed fee basis, for consideration prior to any cost being incurred.

HPC would welcome an expression of interest with any initial comments. Clearly a good deal of work would be needed to take things forward.

Hopefully sharing such view with other first tier Councils, for continued good governance across North Lincolnshire, HPC remains anxious to see NLC's misguided action being revisited and decisions put right.

Regards

D Hotson

Deb Hotson - Parish Clerk
On behalf of Haxey Parish Council